

HOMER TOWNSHIP SECTION 30 R13 TWP 7 MORGAN COUNTY, OH

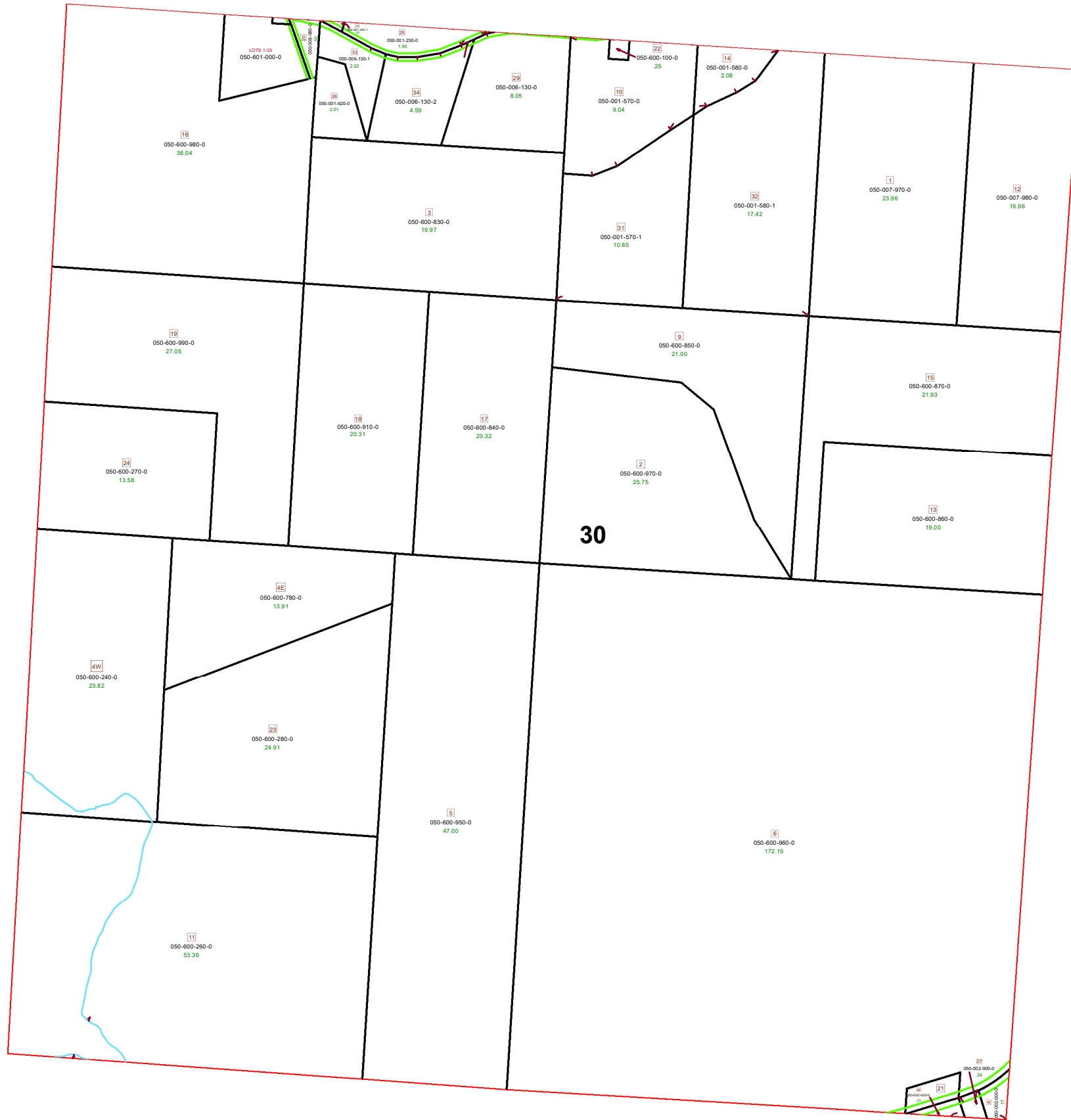

PIN	VOL	PAG	Owner	LegalDescr	Acre
050-001-570-1	OR217	3414	JJB LLC	R13 T07 S30 SD 31	10.85
050-001-580-1	OR217	3414	JJB LLC	R13 T07 S30 SD 32	17.41
050-002-020-0	D.V	411	LANE ANNA MAE TRUST	R13 T07 S30 SD 28	0.254
050-002-000-0	D.V	411	LANE ANNA MAE TRUST	R13 T07 S30 SD 8	0.165
U/I	UNK	UNK	LEEPER FAMILY TRUST		0.074
050-007-980-0	D.V	174 574	SAUNDERS EVELYN	R13 T07 S30 SD 12	16.96
050-007-970-0	D.V	174 574	SAUNDERS EVELYN	R13 T07 S30 SD 1	23.96
050-006-130-0	OR218	3413	SCHER WILLIAM J & MARY J	R13 T07 S30 SD 29 S	8.047
050-001-230-0	OR218	3413	SCHER WILLIAM J & MARY J	R13 T07 S30 SD 25 S	1.939
050-600-260-0	D.V	94 423	STATE OF OHIO	R13 T07 S30 LOT 11	53.36
050-600-280-0	D.V	94 331	STATE OF OHIO	R13 T07 S30 LOT 23	24.91
050-600-960-0	D.V	126 162	STATE OF OHIO	R13 T07 S30 LOT 6	172.1
050-600-950-0	D.V	126 162	STATE OF OHIO	R13 T07 S30 LOT 5	47
050-600-780-0	D.V	124 507	STATE OF OHIO	R13 T07 S30 LOT 4 E	13.91
050-600-240-0	D.V	97 262	STATE OF OHIO	R13 T07 S30 4W LOT	23.82
050-600-860-0	D.V	124 371	STATE OF OHIO	R13 T07 S30 LOT 13	19
050-600-270-0	D.V	127 85	STATE OF OHIO	R13 T07 S30 LOT 24	13.58
050-600-970-0	D.V	126 162	STATE OF OHIO	R13 T07 S30 LOT 2	25.75
050-600-870-0	D.V	124 371	STATE OF OHIO	R13 T07 S30 LOT 15	21.93
050-600-850-0	D.V	126 162	STATE OF OHIO	R13 T07 S30 LOT 9 W	21
050-600-840-0	D.V	126 93	STATE OF OHIO	R13 T07 S30 LOT 17	20.32
050-600-910-0	D.V	126 93	STATE OF OHIO	R13 T07 S30 WILLIAM	20.31
050-600-990-0	D.V	127 85	STATE OF OHIO	R13 T07 S30 LOT 19	27.05
050-600-830-0	D.V	124 371	STATE OF OHIO	R13 T07 S30 LOT 3 W	19.97
050-600-980-0	D.V	127 85	STATE OF OHIO	R13 T07 S30 LOT 16	36.04
050-601-000-0	D.V	127 85	STATE OF OHIO	LOTS 1 THRU 33 INCL	0
050-002-900-0	OR229	2868	STOBER DWIGHT A & VICTORIA L	R13 T07 S30 SD 27 S	0.335
U/II	77	179	THE TRUSTEES OF UNION RIDGE	R13 T07 SEC 30 SD 2	0.85
050-001-580-0	D.V	84 558	TRUST NEW FAIRVIEW MISSION C/O CHA	R13 T07 S30 SD 14	2.081
050-001-570-0	D.V	84 558	TRUST NEW FAIRVIEW MISSION C/O CHA	R13 T07 S30 SD 10	9.036
050-006-130-2	OR204	1015	WEST CLARENCE D & ELIZABETH A	R13 T07 S30 SD 34	4.586
050-006-130-1	OR218	897	WEST CLARENCE DAVID & ELIZABETH A	R13 T07 S30 SD 33 S	2.018
050-008-080-0	OR78	468	WEST ELIZABETH A	R13 T07 S30 SD 20	0.5
050-001-230-1	OR234	1611	WILSON GLEN RAYMOND & LISA JEAN	R13 T07 S30 SD 35 S	0.081

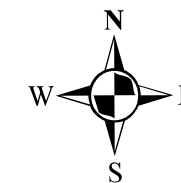

Boundaries	
----- Hidden	--- ROW
----- Hydro	--- Section
----- Roads	--- Lot
----- County	--- Township
----- Parcel	--- Parcels



Disclaimer: The information that these maps contains is for reference purposes only. Please bring any errors to the attention of the Engineer's Office staff.

Thank you

